

Whilst all care has been taken in the compilation of this document, Rowe Group disclaim any responsibility for any errors or omissions. This document is and remains the property of Rowe Group and may not be reproduced or transmitted, in whole or in part, without the written consent of Rowe Group. All areas and dimensions are subject to survey.

8255_LSP02B_20190919_Lower Chittering (Structure Plan) : DRAWN: WILLIAM CLEMENTS : DATE CREATED: 2019.09.19 : PROJECTION: MGA50 GDA94 : CADASTRE: LANDGATE : NATOWN PLANNING\8000-8999\8255\DRAWING\CAO - WILLIAM CLEMENTS - 2019.09.19

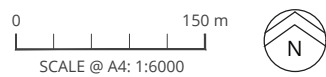

PLAN 1 - STRUCTURE PLAN
LOT 8 POLINELLI ROAD, LOWER CHITTERING

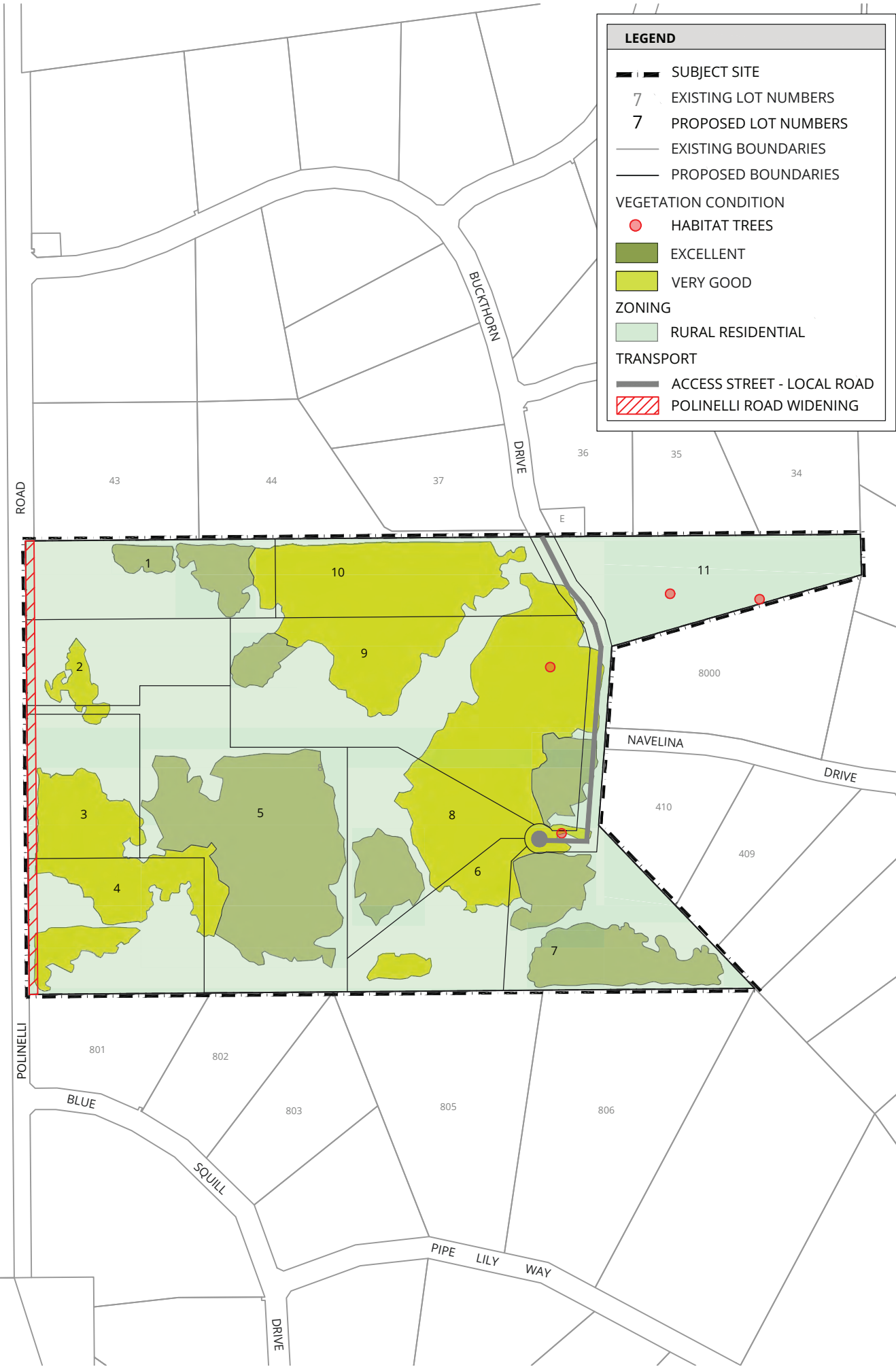
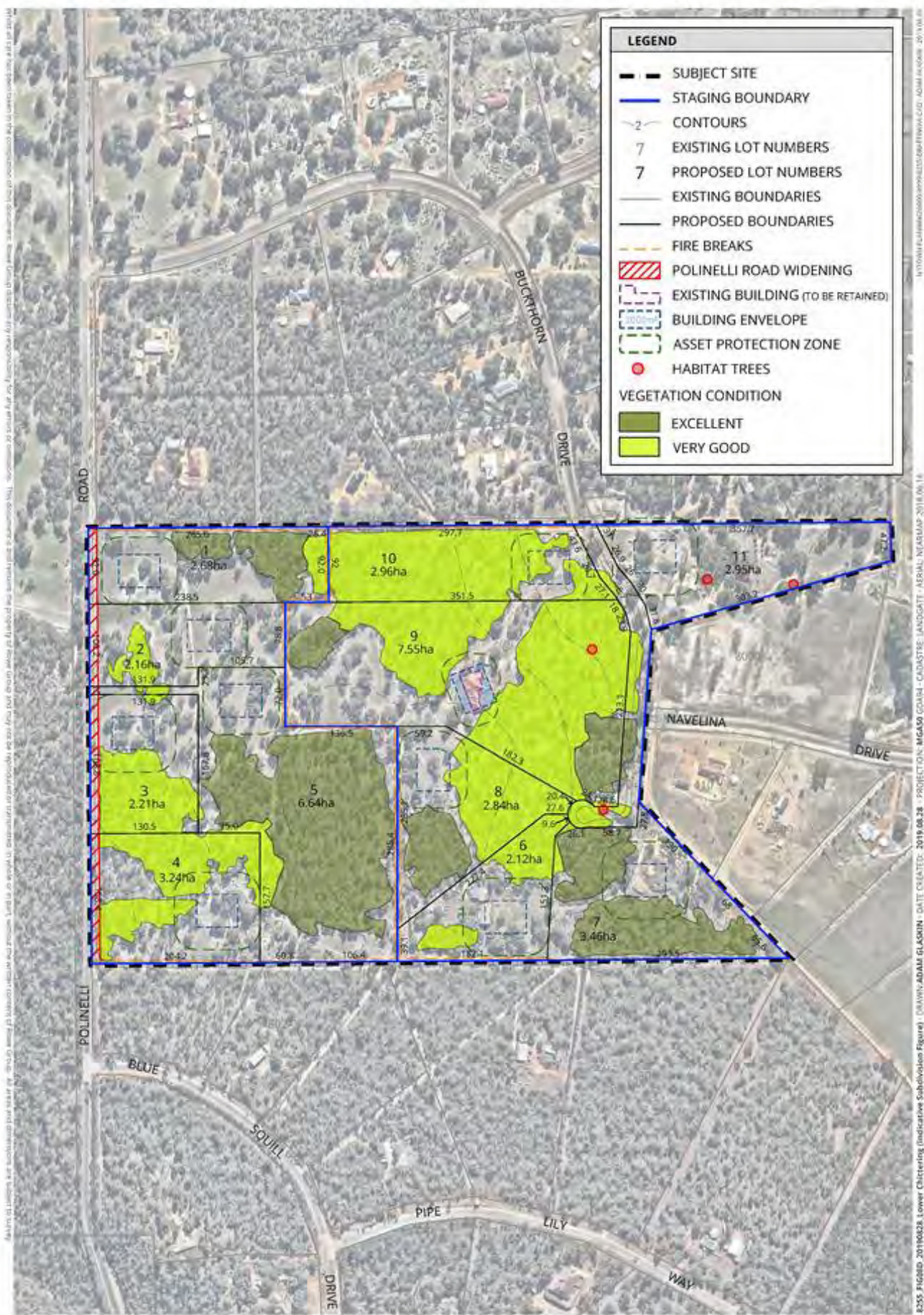

LEGEND

- SUBJECT SITE
- STAGING BOUNDARY
- CONTOURS
- EXISTING LOT NUMBERS
- PROPOSED LOT NUMBERS
- EXISTING BOUNDARIES
- PROPOSED BOUNDARIES
- FIRE BREAKS
- POLINELLI ROAD WIDENING
- EXISTING BUILDING (TO BE RETAINED)
- BUILDING ENVELOPE
- ASSET PROTECTION ZONE
- HABITAT TREES

VEGETATION CONDITION

- EXCELLENT
- VERY GOOD

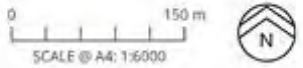

**PLAN 2 - INDICATIVE SUBDIVISION PLAN
LOT 8 POLINELLI ROAD, LOWER CHITTERING**

